

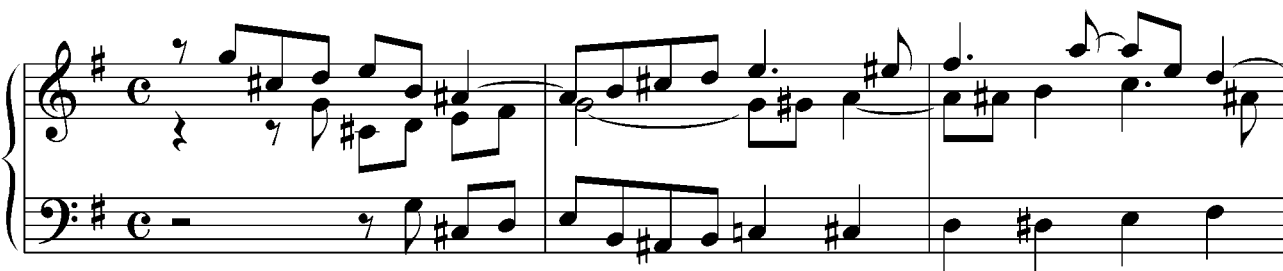

Историко-теоретический факультет.
Факультет симфонического и хорового дирижирования:
оперно-симфоническое отделение

Диктанты

1)

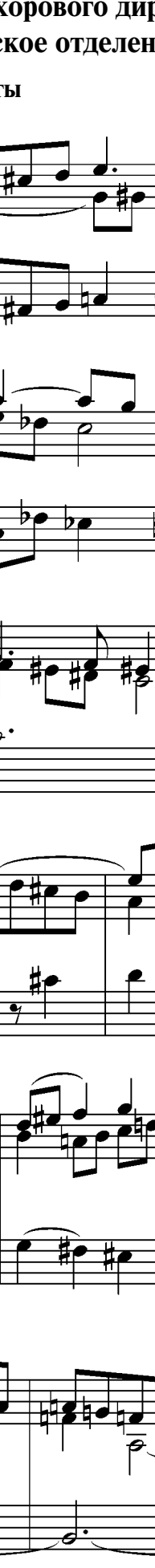

2)

3)

4)

5)

6)

Andante

7)

8)

Cantabile

9)

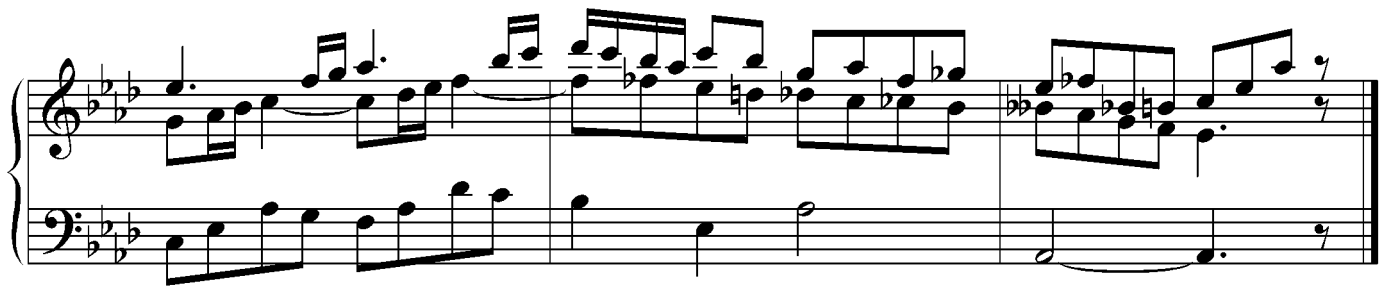
10)

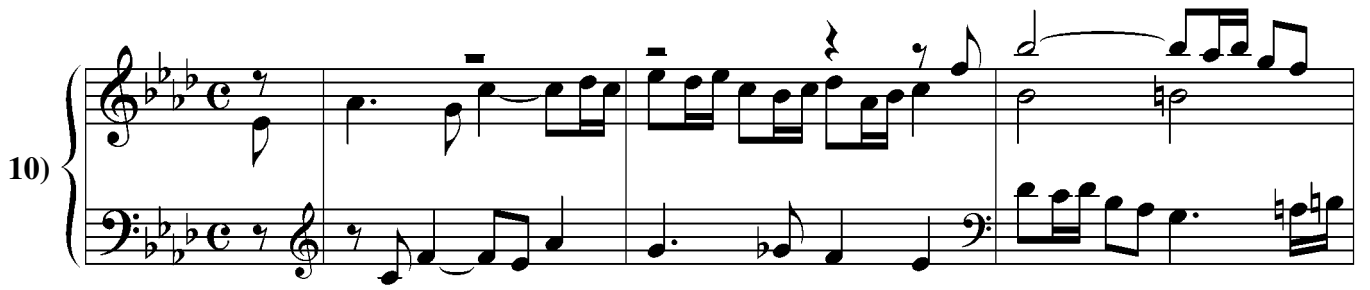

11)

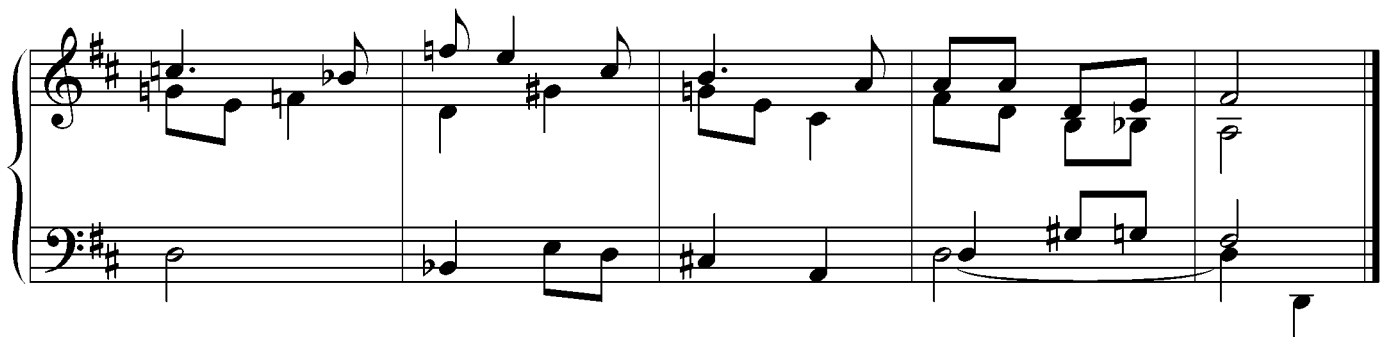
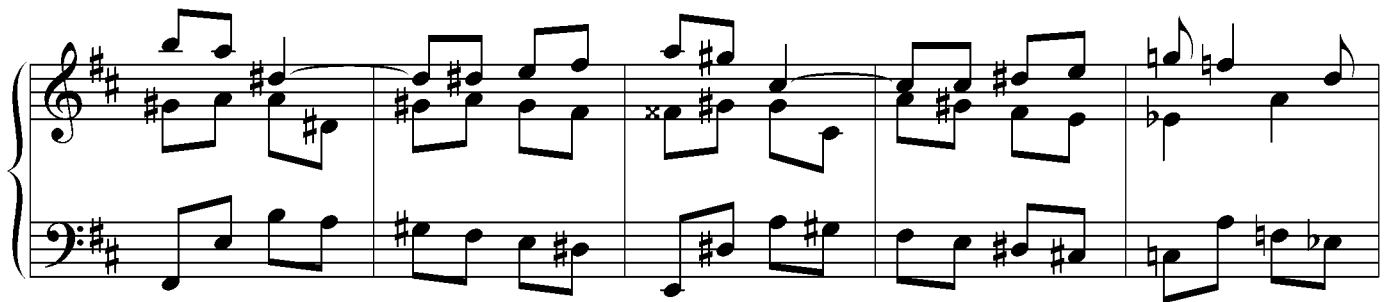

12)

13)

14)

Exercise 14 consists of three measures in common time (C) with a key signature of one sharp (F#). The first measure has a whole rest in the bass clef and a melodic line in the treble clef starting on G4. The second measure continues the melodic line in the treble clef. The third measure concludes the exercise with a final chord in the treble clef.

Exercise 14 continues with measures 4, 5, and 6. The key signature changes to one flat (Bb) in measure 4. The piece features a more complex rhythmic pattern with eighth and sixteenth notes in both staves.

Exercise 14 concludes with measures 7, 8, and 9. The key signature returns to one sharp (F#). The piece ends with a final chord in the treble clef.

15)

Exercise 15 consists of four measures in common time (C) with a key signature of one sharp (F#). The first measure has a whole rest in the bass clef and a melodic line in the treble clef. The second measure continues the melodic line. The third measure features a more complex rhythmic pattern. The fourth measure concludes the exercise with a final chord in the treble clef.

Exercise 15 continues with measures 5, 6, and 7. The key signature changes to one flat (Bb) in measure 5. The piece features a more complex rhythmic pattern with eighth and sixteenth notes in both staves.

Exercise 15 concludes with measures 8, 9, and 10. The key signature returns to one sharp (F#). The piece ends with a final chord in the treble clef.

16)

Задачи

1)

Allegretto corrente

2)

poco rit. **a tempo**

3)  Musical score for exercise 3, measures 1-4. The key signature is three flats (B-flat, E-flat, A-flat) and the time signature is 3/4. The melody consists of eighth and quarter notes with various accidentals.

4)  Musical score for exercise 4, measures 1-4. The key signature is one sharp (F#) and the time signature is common time (C). The melody features eighth and quarter notes with various accidentals.

5)  Musical score for exercise 5, measures 1-4. The key signature is three flats (B-flat, E-flat, A-flat) and the time signature is common time (C). The melody consists of eighth and quarter notes with various accidentals.

6)  Musical score for exercise 6, measures 1-4. The key signature is three sharps (F#, C#, G#) and the time signature is common time (C). The melody consists of eighth and quarter notes with various accidentals.

Andante

7)

Allegretto

8)

9)

10)

11)   

12)    

13)     

14)  

15)

Exercise 15: Four staves of musical notation in a key signature of three sharps (F#, C#, G#) and a 3/4 time signature. The music features eighth and sixteenth notes, with some rests and ties.

16)

Exercise 16: Four staves of musical notation in a key signature of two flats (B-flat and E-flat) and a common time signature. The music features eighth and sixteenth notes, with some rests and ties.

17)

Exercise 17: Four staves of musical notation in a key signature of three sharps (F#, C#, G#) and a 3/4 time signature. The music features eighth and sixteenth notes, with some rests and ties.

Образец решения

Amoroso, con lentezza

Фортепианный факультет

Диктанты

2)

3)

4)

5)

Exercise 5 consists of four measures. The treble clef part begins with a quarter note G4, followed by a half note G4-A4-B4. The bass clef part starts with a quarter rest, then a quarter note G3, followed by a half note G3-A3-B3. Both parts feature triplets in the final two measures.

Exercise 5 continues with measures 5-8. The treble clef part has a quarter rest, then a quarter note G4, followed by a half note G4-A4-B4. The bass clef part starts with a quarter note G3, followed by a half note G3-A3-B3. Both parts feature triplets in the final two measures.

6)

Exercise 6 consists of four measures in 3/4 time. The treble clef part starts with a quarter note G4, followed by a half note G4-A4-B4. The bass clef part starts with a quarter note G3, followed by a half note G3-A3-B3. The piece concludes with a double bar line.

Exercise 6 continues with measures 5-8. The treble clef part has a quarter rest, then a quarter note G4, followed by a half note G4-A4-B4. The bass clef part starts with a quarter note G3, followed by a half note G3-A3-B3. The piece concludes with a double bar line.

7)

Exercise 7 consists of four measures in 3/4 time. The treble clef part starts with a quarter note G4, followed by a half note G4-A4-B4. The bass clef part starts with a quarter note G3, followed by a half note G3-A3-B3. Both parts feature triplets in the final two measures.

Exercise 7 continues with measures 5-8. The treble clef part has a quarter rest, then a quarter note G4, followed by a half note G4-A4-B4. The bass clef part starts with a quarter note G3, followed by a half note G3-A3-B3. Both parts feature triplets in the final two measures.

8)

9)

10)

11)

Andante cantabile

12)

13)

14)

15)

16)

Напевно

mf

Задачи

1)

2)  Musical notation for exercise 2, measures 1-3. The key signature has two flats (B-flat and E-flat), and the time signature is 3/4. The melody consists of eighth and quarter notes.

3)  Musical notation for exercise 3, measures 1-3. The key signature has two flats (B-flat and E-flat), and the time signature is common time (C). The melody consists of quarter and eighth notes.

4)  Musical notation for exercise 4, measures 1-3. The key signature has one sharp (F-sharp), and the time signature is 3/4. The melody consists of quarter and eighth notes.

5)  Musical notation for exercise 5, measures 1-2. The key signature has one sharp (F-sharp). The time signature changes from 4/4 to 2/4 and back to 4/4. The melody consists of quarter and eighth notes.

6)  Musical notation for exercise 6, measures 1-2. The key signature has two flats (B-flat and E-flat), and the time signature is common time (C). The melody consists of quarter and eighth notes.

7)  Musical notation for exercise 7, measures 1-3. The first staff is in treble clef, key of B-flat major, and common time. It contains a sequence of eighth and quarter notes. The second and third staves continue the melody with various rhythmic patterns and accidentals.

8)  Musical notation for exercise 8, measures 1-3. The first staff is in treble clef, key of D major, and 3/4 time. It features a mix of quarter and eighth notes. The second and third staves continue the piece with similar rhythmic structures.

9)  Musical notation for exercise 9, measures 1-3. The first staff is in treble clef, key of D major, and 6/8 time. It consists of eighth and sixteenth notes. The second and third staves continue the melody with intricate rhythmic patterns.

10)  Musical notation for exercise 10, measures 1-3. The first staff is in treble clef, key of B-flat major, and common time. It features a sequence of quarter and eighth notes. The second and third staves continue the piece with various rhythmic patterns.

11)  Musical notation for exercise 11, measures 1-3. The first staff is in treble clef, key of D major, and common time. It consists of quarter and eighth notes. The second and third staves continue the melody with similar rhythmic structures.

12) 

13) 

14) 

15) 

16) 

Образец решения

Оркестровый факультет: струнные инструменты

Диктанты

1) Musical dictation exercise for string instruments, 3/4 time, key of B-flat major. It shows a continuous eighth-note pattern in both hands.

2) Musical dictation exercise for string instruments, 3/4 time, key of B-flat major. It shows a more complex rhythmic pattern with some rests and chromaticism.

3)

4)

5)

6)

7)

8)

9)

10)

11)

12)

13)

14)

15)

Cantabile

16)

Задачи

1)

2)

3)

4)

5) Musical notation for exercise 5, consisting of two staves in C major (one sharp) and 4/4 time. The first staff contains a sequence of eighth and quarter notes, ending with a whole note. The second staff continues the melody with various rhythmic values and accidentals, including a flat on the final note.

6) Musical notation for exercise 6, consisting of two staves in D major (two sharps) and 3/4 time. The first staff features a mix of eighth and quarter notes. The second staff includes two notes marked with an 'x' above them, indicating a specific fingering or articulation.

7) Musical notation for exercise 7, consisting of three staves in E major (three sharps) and 4/4 time. The first staff has a steady eighth-note pattern. The second and third staves provide harmonic accompaniment with a mix of quarter and eighth notes.

8) Musical notation for exercise 8, consisting of three staves in D major (two sharps) and 3/4 time. The first staff features a sequence of quarter and eighth notes. The second and third staves continue the melodic and harmonic development.

9) Musical notation for exercise 9, consisting of three staves in F# major (three sharps) and 3/4 time. The first staff begins with a dotted quarter note followed by eighth notes. The second and third staves complete the exercise with various rhythmic patterns.

10) 

11) 

12) 

13) 

14) 

15) 

16)

Образец решения

Three systems of grand staff notation (treble and bass clefs) in 3/4 time, key signature of three sharps. The first system shows the initial accompaniment. The second system continues the piece with more complex rhythmic patterns. The third system concludes the piece with sustained chords in the bass line.

Оркестровый факультет: духовые и ударные инструменты

Диктанты

1)

2)

3)

4)

5)

6)

7)

8)

9)

10)

11)

12)

13)

14)

15)

16)

17)

Задачи

1)

2)

3)

4)

5)

6)  Exercise 6 consists of two staves of music in D major (one sharp) and 4/4 time. The first staff begins with a quarter note D4, followed by quarter notes E4, F#4, G4, A4, B4, C5, D5, E5, F#5, G5, A5, B5, C6, D6. The second staff continues with quarter notes E5, F#5, G5, A5, B5, C6, D6, E6, F#6, G6, A6, B6, C7, D7, E7, F#7, G7, A7, B7, C8, D8.

7)  Exercise 7 consists of two staves of music in B-flat major (two flats) and 3/4 time. The first staff begins with a quarter note Bb3, followed by quarter notes C4, D4, Eb4, F4, G4, Ab4, Bb4, C5, D5, Eb5, F5, G5, Ab5, Bb5, C6, D6, Eb6, F6, G6, Ab6, Bb6, C7, D7, Eb7, F7, G7, Ab7, Bb7, C8, D8. The second staff continues with quarter notes Eb6, F6, G6, Ab6, Bb6, C7, D7, Eb7, F7, G7, Ab7, Bb7, C8, D8, Eb8, F8, G8, Ab8, Bb8, C9, D9, Eb9, F9, G9, Ab9, Bb9, C10, D10.

8)  Exercise 8 consists of two staves of music in B-flat major (two flats) and 4/4 time. The first staff begins with a quarter note Bb3, followed by quarter notes C4, D4, Eb4, F4, G4, Ab4, Bb4, C5, D5, Eb5, F5, G5, Ab5, Bb5, C6, D6, Eb6, F6, G6, Ab6, Bb6, C7, D7, Eb7, F7, G7, Ab7, Bb7, C8, D8. The second staff continues with quarter notes Eb6, F6, G6, Ab6, Bb6, C7, D7, Eb7, F7, G7, Ab7, Bb7, C8, D8, Eb8, F8, G8, Ab8, Bb8, C9, D9, Eb9, F9, G9, Ab9, Bb9, C10, D10.

9)  Exercise 9 consists of two staves of music in B-flat major (two flats) and 3/4 time. The first staff begins with a quarter note Bb3, followed by quarter notes C4, D4, Eb4, F4, G4, Ab4, Bb4, C5, D5, Eb5, F5, G5, Ab5, Bb5, C6, D6, Eb6, F6, G6, Ab6, Bb6, C7, D7, Eb7, F7, G7, Ab7, Bb7, C8, D8. The second staff continues with quarter notes Eb6, F6, G6, Ab6, Bb6, C7, D7, Eb7, F7, G7, Ab7, Bb7, C8, D8, Eb8, F8, G8, Ab8, Bb8, C9, D9, Eb9, F9, G9, Ab9, Bb9, C10, D10.

10)  Exercise 10 consists of two staves of music in B-flat major (two flats) and 3/4 time. The first staff begins with a quarter note Bb3, followed by quarter notes C4, D4, Eb4, F4, G4, Ab4, Bb4, C5, D5, Eb5, F5, G5, Ab5, Bb5, C6, D6, Eb6, F6, G6, Ab6, Bb6, C7, D7, Eb7, F7, G7, Ab7, Bb7, C8, D8. The second staff continues with quarter notes Eb6, F6, G6, Ab6, Bb6, C7, D7, Eb7, F7, G7, Ab7, Bb7, C8, D8, Eb8, F8, G8, Ab8, Bb8, C9, D9, Eb9, F9, G9, Ab9, Bb9, C10, D10.

11)  Exercise 11 consists of two staves of music in D major (one sharp) and common time. The first staff begins with a quarter note D4, followed by quarter notes E4, F#4, G4, A4, B4, C5, D5, E5, F#5, G5, A5, B5, C6, D6. The second staff continues with quarter notes E5, F#5, G5, A5, B5, C6, D6, E6, F#6, G6, A6, B6, C7, D7, E7, F#7, G7, A7, B7, C8, D8.

12)  Exercise 12 consists of two staves of music in D major (one sharp) and 4/4 time. The first staff begins with a quarter note D4, followed by quarter notes E4, F#4, G4, A4, B4, C5, D5, E5, F#5, G5, A5, B5, C6, D6. The second staff continues with quarter notes E5, F#5, G5, A5, B5, C6, D6, E6, F#6, G6, A6, B6, C7, D7, E7, F#7, G7, A7, B7, C8, D8.

13) 

14) 

15) 

16) 

17) 

Образец решения

Факультет симфонического и хорового дирижирования:
отделение хорового дирижирования

Диктанты

1)

2)

3)

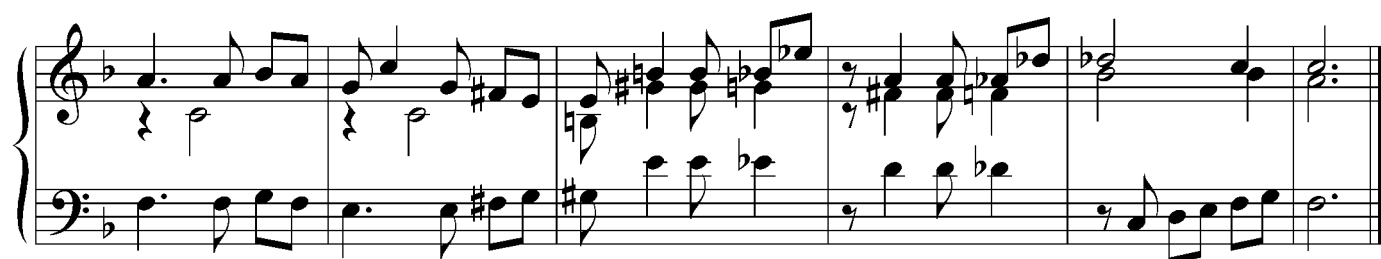
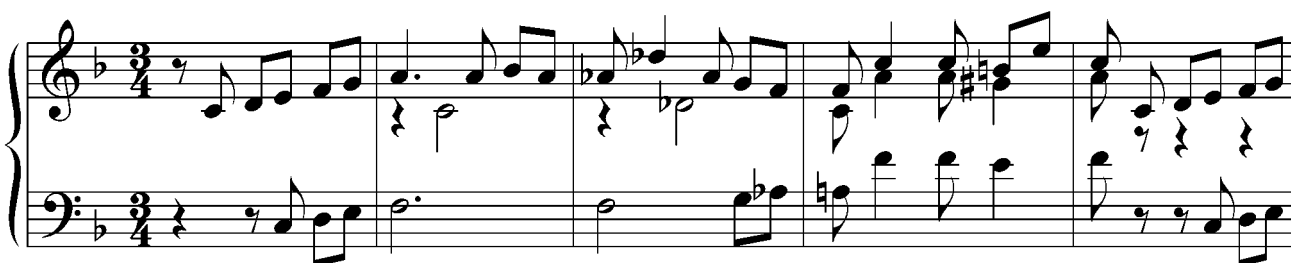

4)

5)

6)

7)

8)

9)

10)

11)

12)

The fifth system continues the piece, showing further development of the melodic and harmonic ideas established in the previous systems.

13)

The sixth system is labeled '13)'. This system features a change in the right hand's texture, with more block chords and a different rhythmic feel.

The seventh system concludes the piece on this page, with a final melodic flourish in the right hand and a sustained bass line.

14)

15)

16)

17)

18)

Задачи

1)

2)

3)  Exercise 3 consists of three staves of music in treble clef, 2/4 time, with a key signature of two sharps (F# and C#). The first staff begins with a treble clef, a key signature of two sharps, and a common time signature. The melody features eighth and sixteenth notes, with some accidentals. The second and third staves continue the melodic line.

4)  Exercise 4 consists of two staves of music in treble clef, 2/4 time, with a key signature of one sharp (F#). The first staff begins with a treble clef, a key signature of one sharp, and a common time signature. The melody is composed of eighth and sixteenth notes.

5)  Exercise 5 consists of three staves of music in treble clef, 2/4 time, with a key signature of one flat (Bb). The first staff begins with a treble clef, a key signature of one flat, and a common time signature. The melody includes eighth and sixteenth notes, with a sharp sign appearing in the second measure of the first staff.

6)  Exercise 6 consists of two staves of music in treble clef, 3/4 time, with a key signature of two sharps (F# and C#). The first staff begins with a treble clef, a key signature of two sharps, and a 3/4 time signature. The melody is primarily composed of quarter notes.

7)  Exercise 7 consists of three staves of music in treble clef, 3/4 time, with a key signature of two sharps (F# and C#). The first staff begins with a treble clef, a key signature of two sharps, and a 3/4 time signature. The melody consists of quarter notes.

8)  Exercise 8 consists of two staves of music in treble clef, 2/4 time, with a key signature of one flat (Bb). The first staff begins with a treble clef, a key signature of one flat, and a common time signature. The melody features eighth and sixteenth notes.

13)

14)

15)

16)

Образец решения

Вокальный факультет

Диктанты

1)

2)

3)

4)

5)

6)

7)

7) 

8) 

9) 

10) 

11) 

12) 

13) 

14) 

15) 

Задание по элементарной теории музыки № 1

- 1) От звука *fis*¹ написать вверх и вниз (в объеме октавы) следующие гаммы:
D-dur (хром.), h-moll (гарм.), cis-moll (мел.)
- 2) В тональности gis-moll написать и разрешить следующие интервалы и аккорды:
ум.5, ув.2, S⁶₄, D⁴₃, VII₇

- 3) Определить интервалы и аккорды, разрешить в тональностях мажора и минора:

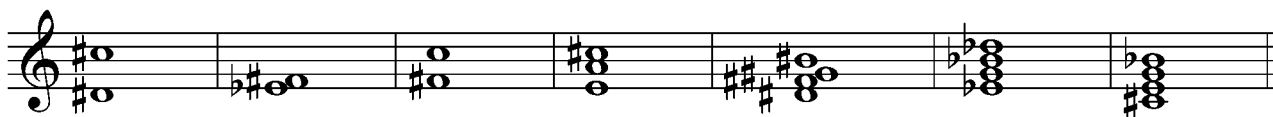

- 4) Определить лад мелодии:

Ф. Шопен. Мазурка ор. 41 №1

Maestoso

- 5) Определить размер мелодии:

Р. Глиэр. Ручей

Allegro

- 6) Сделать правильную группировку нот и разделить на такты:

Задание по элементарной теории музыки № 2

- 1) От звука *fis* написать вверх и вниз гаммы (в объеме октавы):
h-moll (мел.), D-dur (дв. гарм.), e-moll (хром.)

- 2) От звука *es* построить вверх и вниз интервалы и аккорды:
ч.4, ув.2, м.7, ум. 5_3 , D_2

- 3) Определить интервалы и разрешить в тональностях мажора и минора:

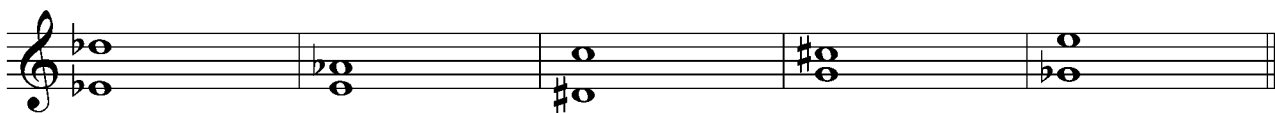

- 3) Определить аккорды и разрешить в тональностях мажора и минора:

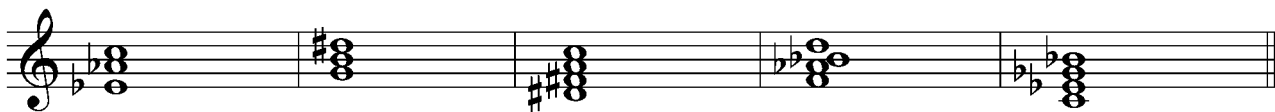

- 5) Определить лад мелодии:

Ф. Шопен. Мазурка, оп. 24

- 6) Определить размер мелодии:

Н. Мясковский. 8-я симфония

- 7) Сделать группировку нот и разделить мелодию на такты:

Задание по элементарной теории музыки № 3

- 1) От звука *си* написать вверх и вниз (в объеме октавы) гаммы :
e-moll (гармонич.),
A-dur (мелодич.),
H-dur (хроматич.);
- 2) Перечислить тональности диатонического родства для фа минора;
- 3) Построить вверх от звука *ми* большую септиму, уменьшенную кварту, уменьшенное трезвучие, малый минорный секундаккорд;
- 4) Определить интервалы, разрешить и указать тональности, в которых они встречаются:

- 5) Определить аккорды и указать тональности, в которых они встречаются.
Септаккорды разрешить:

- 6) В тональности G-dur написать нотами последовательность:

$$S^5_3 - II^6_5 \text{ гарм.} - D_2 - T_6 - T^5_3 - II_2 - VII_{ум.7} - T^5_3$$

- 7) Поставить тактовые черты и сгруппировать длительности в размере 4/4:

- 8) Определить размер, тональность и лад мелодии:

